335 正白光 贴片式发光二极管

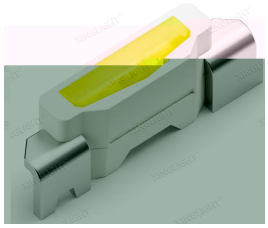

特点（C ）：

* L/W/H :4.0*0.8*1.4 mm

outline Dimensions (L / w / h): 4.0*0.8*1.4mm

* : /

Luminous color and colloid: High brightness white / Yellow colloid

*

Ideal lighting for backlight

* ROHS

Environmental protection products meet ROHS requirements

* MSL :3

Moisture sensitivity level MSL : 3 levels

* EIA

EIA standard packaging

* SMT

Suitable for SMT automatic production

*

Suitable for reflow soldering process

应用领域（P ）：

* Electronic display screen

* pilot lamp

* Indoor and outdoor lighting;

* Mobile phone backlight,

*

Application of electronic and electrical indication

* Mobile digital products

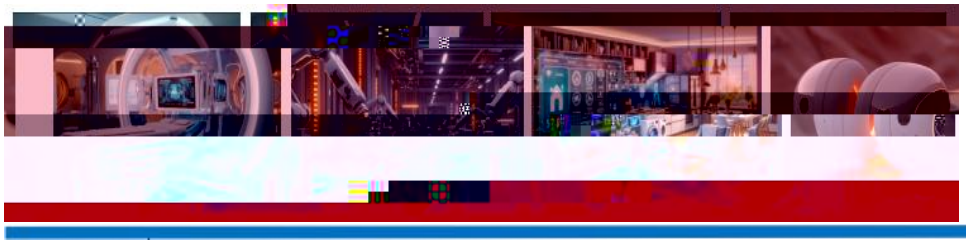

Part [redacted]

Part [redacted]

Part [redacted]

包装（2）

Packaging (2)

◇ 防潮抗静电包装 Moisture Proof And Anti-Electrostic Foil Bag

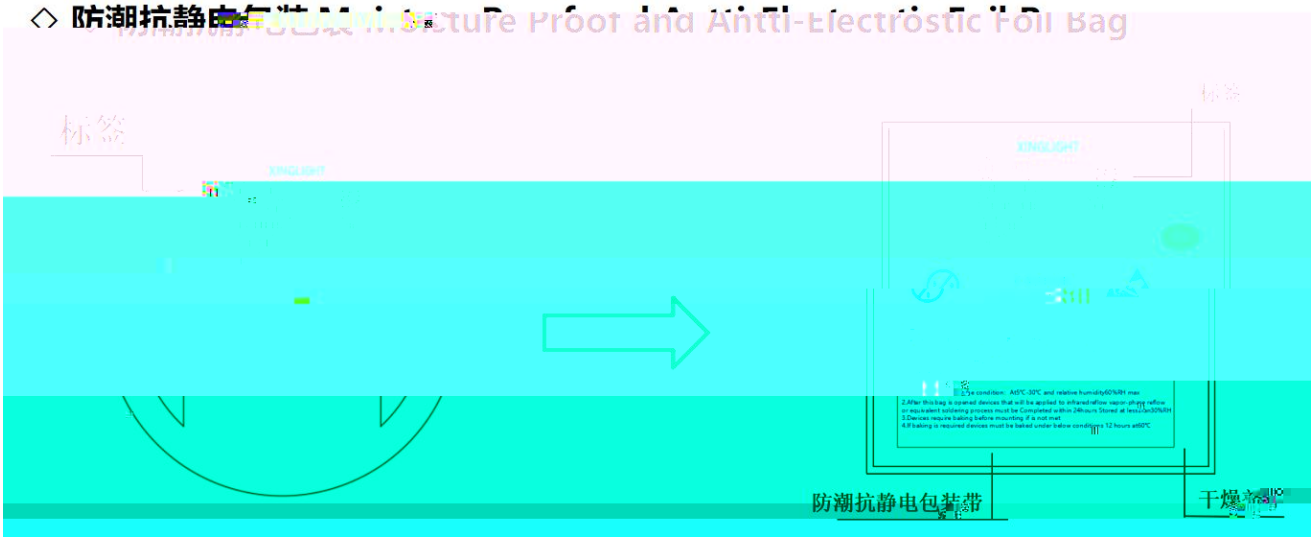

◇ 外包装箱 Cardboard Box

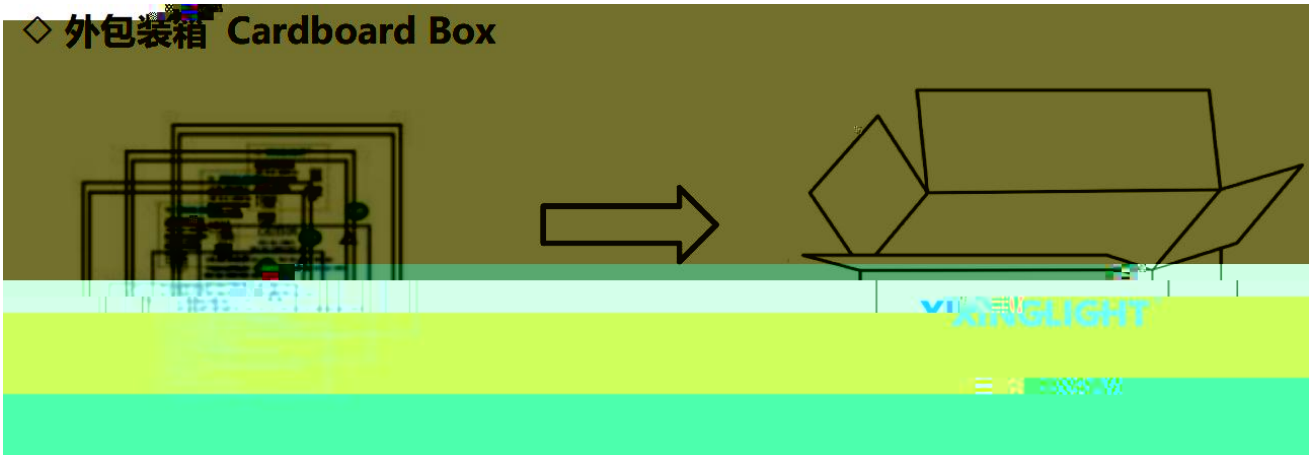

◇ 标签说明

使[illegible]事项（[illegible]

[illegible]ations (3)

When handling the product, touching the encapsulant with bare hands will not only contaminate its su[illegible]

but also affect on its optical characteristics. Excessive forf óv [illegible] ó [illegible]